

2

INTERIOR ELEVATION

SCALE 1/2" = 1'-0"

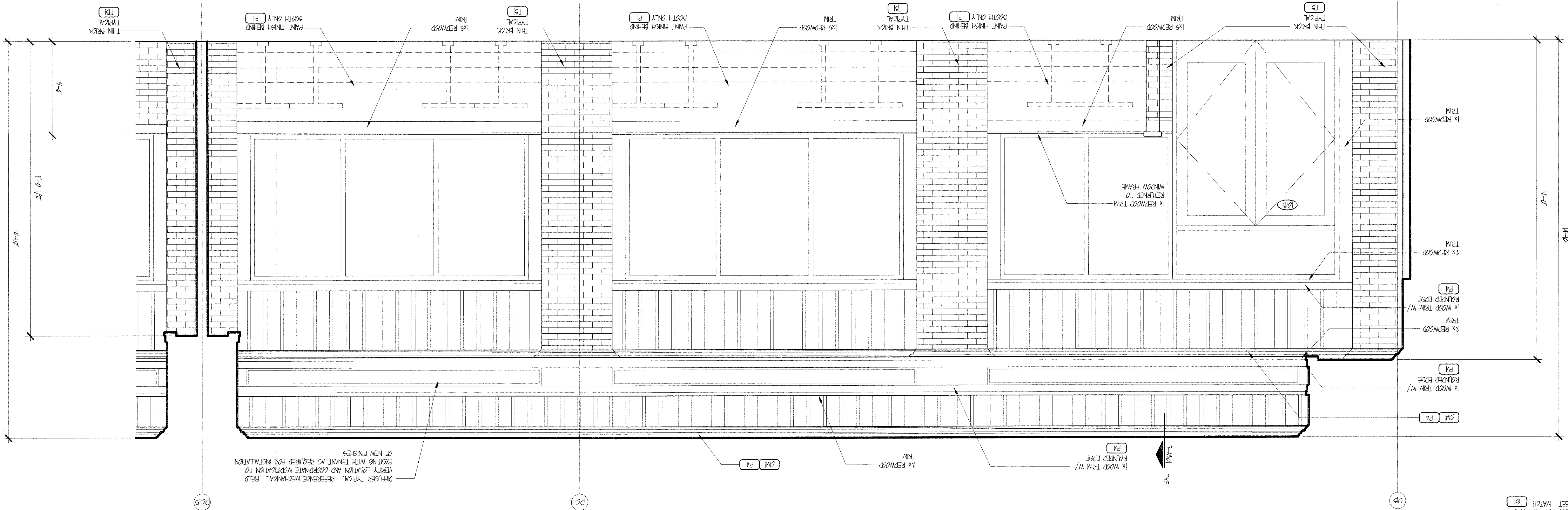

NOTE: PROVIDE SAVED CALLINGS WHERE REMOVED AND THIN BRICK MATERIALS MEET MATCH

1

INTERIOR ELEVATION

SCALE 1/2" = 1'-0"

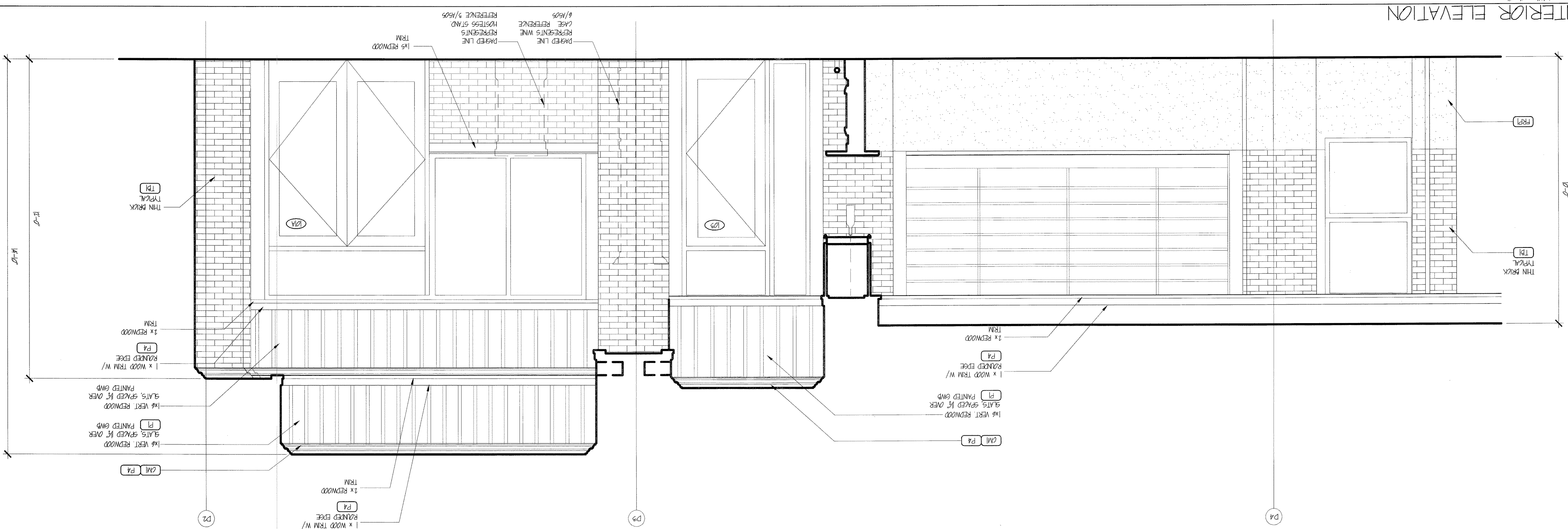

NOTE: PROVIDE SAVED CALLINGS WHERE REMOVED AND THIN BRICK MATERIALS MEET MATCH

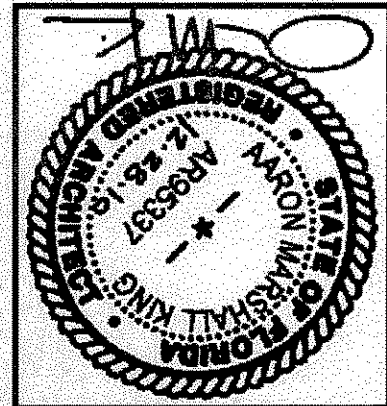

Architect sealing the document:
Aaron Marshall King

GRIMALDI'S
COAL BRICK-OVEN PIZZERIA
4000 N. Scottsdale Road, Suite 203
Scottsdale, Arizona 85222
Phone: 480.964.3147 Fax: 480.562.1282

Aaron M. King
Architect
1221 N. Main Avenue
Tucson, AZ 85702
aaronking@archlink.net

DOCUMENTS FOR:
DOWNTOWN at the GARDENS
GRIMALDI'S PIZZERIA
11701 LAKE VICTORIA GARDENS AVE., STE 3101
PALM BEACH GARDENS, FL 33410

This document, and the ideas and designs incorporated herein, as an instrument of professional service, is the property of Aaron M. King, and is not to be used, in whole or in part, for any other project, without the written authorization of Aaron M. King.

Revision:	No.	Date	Description

Project: **DOWNTOWN at the GARDENS**
Drawn: **Aaron M. King**
Issue Date: **12/28/2010**

Sheet Title: **INTERIOR ELEVATIONS**
Sheet No.: **A501**